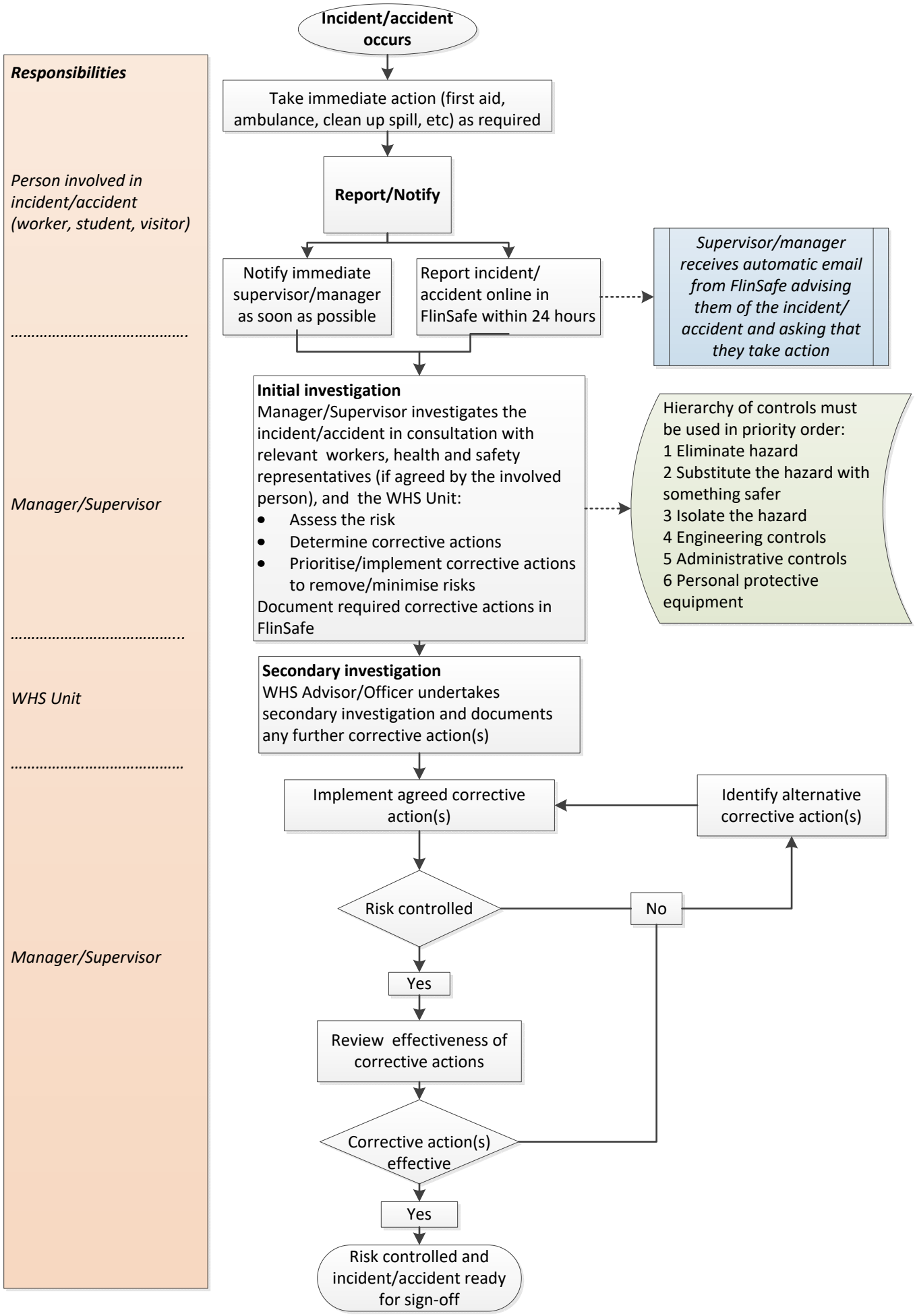Flinders University