College of BGL College Support - Dedicated and Shared Professional Staff

Director of College Services
Pam Zorn

Operations

- **Executive Officer Melinda** Pike
- **Senior College Executive Support Officer** Julie Dover
- **Snr Support Officer** Renee Cannon
- **College Support Officers** Maria Romeo, Lou Allen, Lucas Doyle
- **Industry Project Coordinator** Sarah Randall-Smith
- **Executive Education Coordinator** Sarah Knapper
- **Accreditation Officer** Mark Hopps
- **Proj Mgr Online Development** Brenton Fiedler

People & Culture

- **People & Culture Business Partner** Jaqueline Rosa
- **People & Culture Advisor** Taylor Stone
- **Senior Work Health & Safety Officer** Andrew Thornton

Flinders International

- **Manager, International Recruitment & Engagement** Brett Wagner
- **Transnational Education Advisor** Tiffany Carlin
- **Transnational Education Advisor** Jonathan Burrow
- **International Student Advisors** Nina Nguyen, Phuong Tran

Graduate Career Readiness

- **Manager, Graduate Career Readiness** Jess Venning (Acting)
- **WIL team Leader** Jess Venning
- **WIL Support Officer** Jacqui Hull, Carol Lee
- **Career readiness Consultant** Barbara Doherty
- **Employer & Industry Engagement Coordinator** Haylee Scott

Student Administration Services

- **Senior College Manager** Julie Strunk
- **Coordinator, Enrolment and Student Progress** Carolyn Cousins
- **Enrolment & Course Advisor** Cheree Metcalfe, Tessa Lockwood
- **Student Progress and Assessment Advisors** Blake Lenthall, Riley Mannix
- **Education Resources Officer** Nicole Robertson
- **Student Admin Services Assistants** Amanda Bodman, Caitlin Betts

Learning & Teaching Innovation

- **Snr Learning Designer** Roger Howley
- **eLearning and Media Support Officers** Marcia Schubert, Jason Chan, Ruggero Rossanese, Sally Hadley, Tariq Mohammad Abdul

Research Development and Support

- **Senior Research Support Officer** Stacey Richardson
- **Research Support Assistant** Marja Van Breda

Financial Services

- **Finance Business Partner** Yvette Hilton
- **Financial Analyst** Tanya Corstens
- **Grants Finance Officer** Tracy Night

Property, Facilities & Development

- **College Space & Facilities Officer** Steve Slape
- **Strategic Space Planner** Alice Were

Recruitment & Employment Services

- **Recruitment Advisor** Andrea Atkins (30%)
- **Recruitment Officer** Crystal Winter (30%)

Marketing & Communications

- **Marketing and Communications Partner** Susannah Tidemann
- **Digital Content Producer** Megan Ryan
- **Alumni Partner** Niki Hasler

Research Centres / Institute

- **Centre Manager JBC** Katrina Lee
- **Centre Administrator CSI** Michelle Strudwick
- **Centre Manager AITI/FFF** Vacant
  - **Administrative Officer AITI/FFF** Louise Roberts
  - **Manager Operations AITI/FFF** Marko Meinecke

Flinders Legal Centre

- **Director, Flinders Legal Centre** Matt Simpson (60%)

KEY

- **DEDICATED** to CBGL
- SHARED across more than one College

3 February 2025

College of BGL College Support - Shared Professional Staff – Matrix staff with a College affiliation

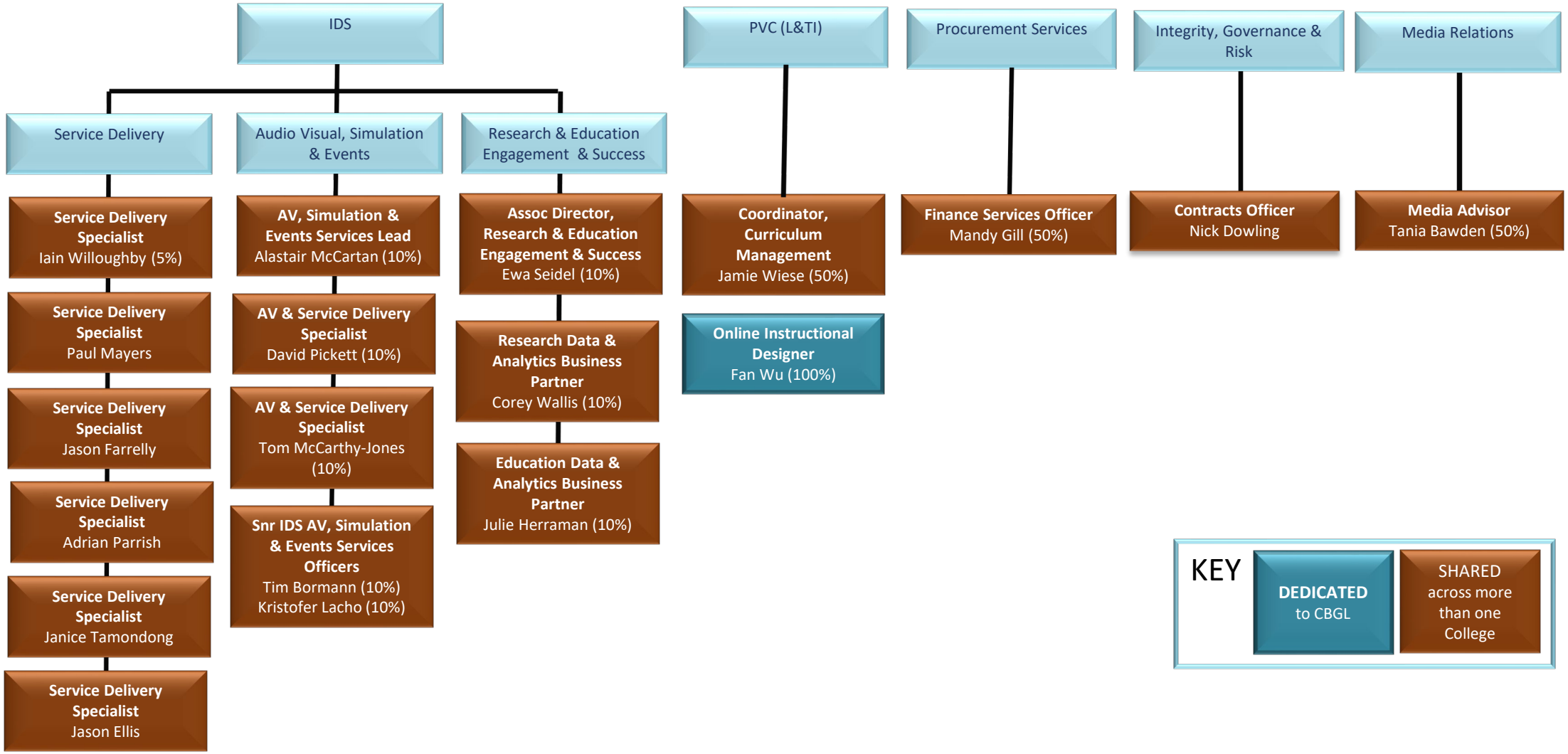

3 February 2025