College of BGL College Support - Dedicated and Shared Professional Staff

Director of College Services
Pam Zorn

Operations

- **Executive Officer** Melinda Pike
- **Senior College Exec Support Officer** Julie Dover
- **Snr Support Officer** Renee Cannon
- **College Support Officers** Maria Romeo, Lou Allen
- **College & Exec Ed Support Officer** Kara Binka
- **Executive Education Coordinator** Jayne Jones, Sarah Knapper (parental leave)
- **Accreditation Officer** Mark Hopps
- **Proj Mgr Online Development** Brenton Fiedler

People & Culture

- **Senior People & Culture Business Partner** Kelly Walewicz
- **People & Culture Business Partner** Jaqueline Rosa
- **People & Culture Advisor** Sarah Surman
- **Senior Work Health & Safety Officer** Andrew Thornton

Flinders International

- **Manager, International Recruitment & Engagement** Brett Wagner
- **Transnational Education Advisor** Tiffany Carlin
- **Transnational Education Advisor** Jonathan Burrow
- **International Student Advisors** Nina Nguyen

Graduate Career Readiness

- **Manager, Graduate Career Readiness** Haylee Scott
- **WIL Team Leader** Jess Venning
- **WIL Support Officer** Jacqui Hull, Carol Lee
- **Career Readiness Consultant** Barbara Doherty
- **Employer & Industry Engagement Coordinator** Philippa Spencer

Student Administration Services

- **Senior College Manager** Julie Strunk
- **Coordinator, Enrolment and Student Progress** Carolyn Cousins
- **Enrolment & Course Advisor** Annie Gan, Courtney Starling
- **Student Progress and Assessment Advisors** Blake Lenthall, Caitlin Betts
- **Education Resources Officer** Nicole Robertson
- **Student Admin Services Assistants** Amanda Bodman, Vacant

Learning & Teaching Innovation

- **Snr Learning Designer** Roger Howley
- **eLearning and Media Support Officers** Marcia Schubert, Jason Chan, Ruggero Rossanese, Sally Hadley, Tariq Mohammad Abdul

Research Development and Support

- **Senior Research Support Officer** Stacey Richardson
- **Research Support Assistant** Nikki Neill

Financial Services

- **Finance Business Partner** Yvette Hilton
- **Senior Financial Analyst** Tanya Corstens

Property, Facilities & Development

- **College Space & Projects Coordinator** Steve Slape
- **Strategic Space Planner** Alice Were

Recruitment & Employment Services

- **Recruitment Advisors** Brett Clarke (25%), Emily Edmonds (25%)

Marketing & Communications

- **Marketing and Communications Partner** Susannah Tidemann
- **Digital Content Producer** Megan Ryan
- **Alumni Partner** Niki Hasler

Research Centres / Institute

- **Centre Manager JBC** Katrina Lee
- **Centre Administrator CSI** Michelle Strudwick
- **Research Support Coordinator, FFF** Michelle Harvey
- **Administrative Officer FFF** Louise Roberts
- **Manager, Operations FFF** Marko Meinecke

Flinders Legal Centre

- **Director, Flinders Legal Centre** Matt Simpson (60%)

KEY

- **DEDICATED** to CBGL
- SHARED across more than one College

22 October 2025

College of BGL College Support - Shared Professional Staff – Matrix staff with a College affiliation

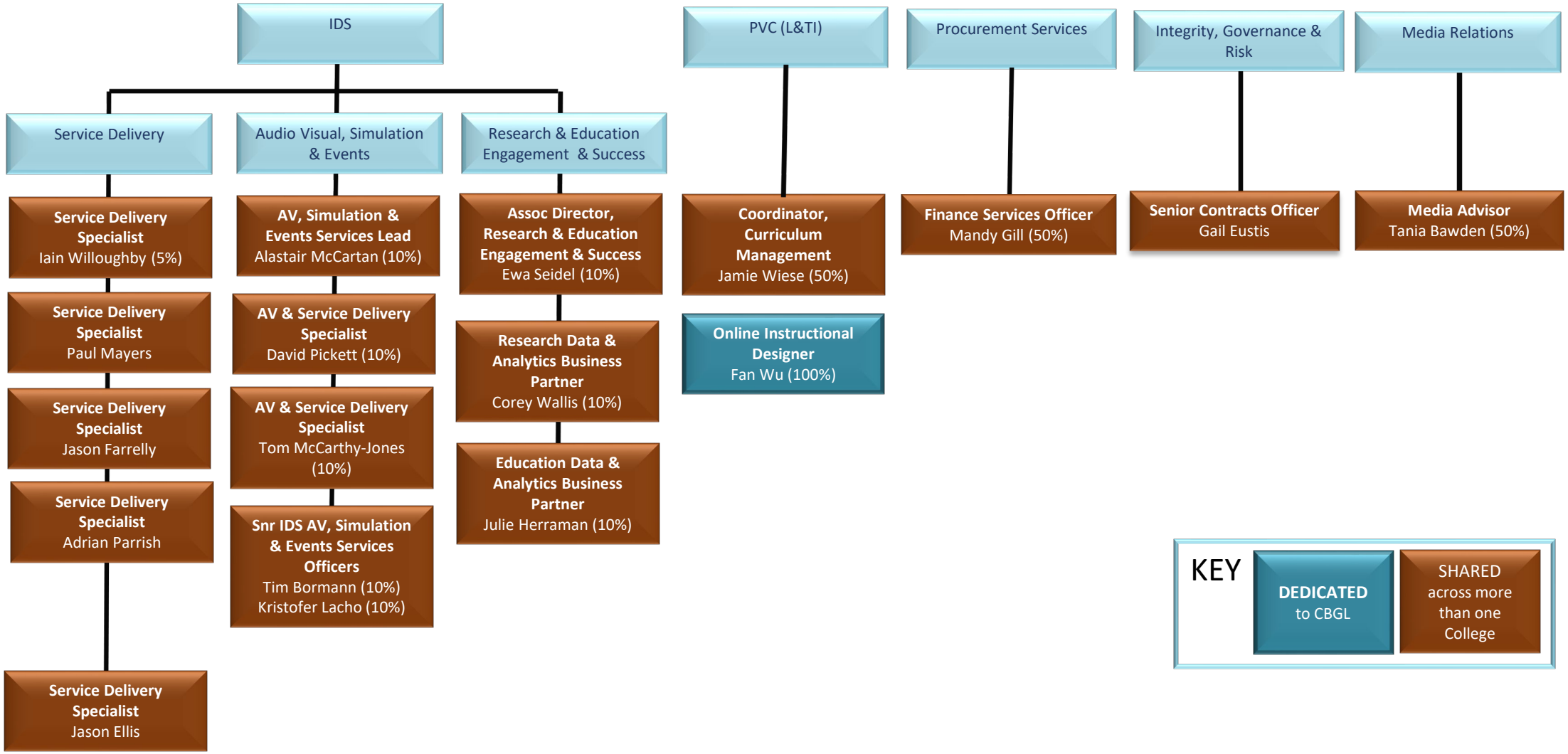

22 October 2025